



Temporary ID Card



Welcome to your dental coverage administered by **DELTA DENTAL**. Below is a temporary oral coverage identification card for your use until you receive your permanent cards. Please carry this card with you since it is important to show it to your dental provider at the time of service. The information included on the identification card will give them the information needed to properly file your claims.

***Due to privacy, the subscribing employee's social security number is not shown on this temporary ID card. Please make sure that you give the subscribing employee's social security number at the time of your first visit to each provider.*

Everyone deserves a healthy smile

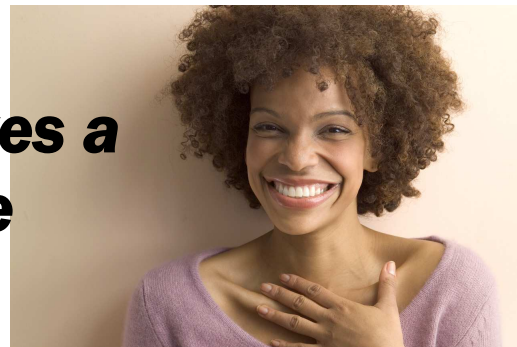

Looking for a Dentist?

Delta Dental of Arizona can help. We offer you the largest dental provider network in the state. So, whether you've just moved here or are looking for a new dentist, you can use the dentist search to identify and locate a participating dentist in your area.

Oral Health & Wellness

We believe that everyone deserves good oral health. Along with providing quality dental benefits we have oral health information you can access (dental information by topic. Popular topics include Root Canals, Gum Chewing, Halitosis, etc.).

To locate a dentist or get information about oral health & wellness please visit our website www.deltadentalaz.com



Delta Dental of Arizona

Group: 01384

Please Refer to Member for Name & SSN of the Plan Participant



MAIL CLAIMS TO: Delta Dental Plan of Arizona
P.O. Box 43026
Phoenix, AZ 85080-3026

SUBSCRIBERS: Claims & Benefit Information—English or Espanol
(602) 938-3131 (800) 352-6132

DEDICATED DENTAL OFFICE LINE:
Customer Service, Claims JVR, Benefit/Eligibility Faxback
(602) 588-3982 (866) 746-1834

HEARING IMPAIRED:
(602) 588-3903 (English) (602) 588-3920 (Espanol)

This card does not guarantee coverage. Payment of benefits will be based on the patient's eligibility and available benefits based on group dental contract limitations at time services are rendered.